☐ noisy ☐ spacious

1. convenient / inconvenient
2. cramped / spacious
3. dangerous / safe
4. big / small
5. bright / dark
6. modern / old
7. quiet / noisy
8. cheap / expensive

B Rewrite these sentences. Find another way to say each sentence using *not . . . enough* or *too* and the words in part A.

1. The house is too expensive.
   The house isn't cheap enough.
2. The rooms aren't bright enough.
   The room are too dark
3. The living room isn't spacious enough for the family.
   The living room is too cramped for the family
4. The bathroom is too old.
   The bathroom isn't modern enough
5. The yard isn't big enough for our pets.
   El patio
   The yard is too small for our pets.
6. The street is too noisy for us.
   The street isn't quiet enough for us
7. The neighborhood is too dangerous.
   The neighborhood isn't safe enough.
8. The location isn't convenient enough.
   The location is too inconvenient.

Escaneado con CamScanner

Enough comes after adjectives but before nouns.

adjective + enough

It isn't spacious *enough*.

The rooms aren't *light enough*.

***enough* + noun**

There isn't *enough space*.

It doesn't have *enough light*.

1. The apartment isn't comfortable enough.
2. There aren't bedrooms.
3. It's not modern enough.
4. There aren't parking spaces.
5. The neighborhood doesn't have stree
6. There aren't closets.
7. It's not private.
8. The living room isn't spacious.

3 Complete this conversation. Use the words given and the comparisons in the (Some of the comparisons in the box can be used more than once.)

almost as . . . as **just as many . . . as**
as many . . . as **not as . . . as**

Realtor: How did you like the house on Twelfth Street?

Client: Well, it's not as convenient as the apartment on Main Street. (convenient)

Realtor: That's true, the house is less convenient.

Client: But the apartment doesn't have as many rooms as the house. (rooms)

Realtor: Yes, the house is more spacious.

Client: But I think there are as many closets as in the apartment. (closets)

Realtor: You're right. The closet space is the same.

Client: The wallpaper in the apartment is is not as dingy as the wallpaper in the house. (dingy)

Realtor: I know, but you could change the wallpaper in the house.

Client: Hmm, the rent on the apartment is almost as expensive as the rent on the house, but the house is much bigger. (expensive) Oh, I can't decide. Can you show me something else?

Escaneado con CamScanner

- [ ] guitar
- [ ] more free time
- [ ] happier
- [x] healthy
- [ ] my own room
- [ ] somewhere else
- [ ] soccer
- [ ] to a new place

be	play	have	move
healthy	guitar	my own room	to a new place
happier	soccer	more free time	somewhere else

Describe what these people would like to change. Use *I wish* and words or phrases in part A.

1. I wish I were healthy.

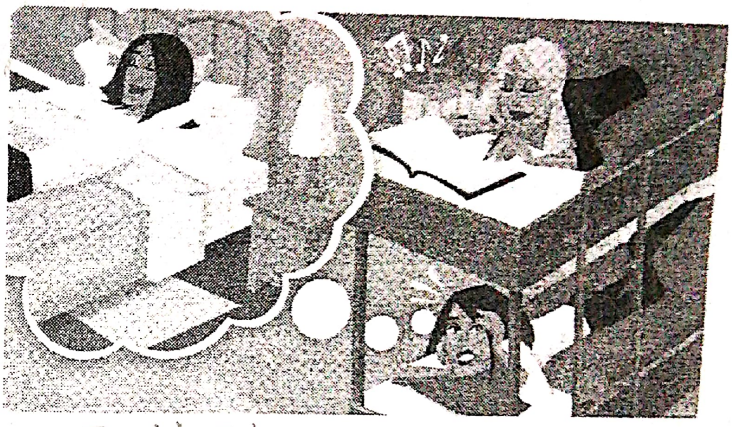

2. I wish I had my own room

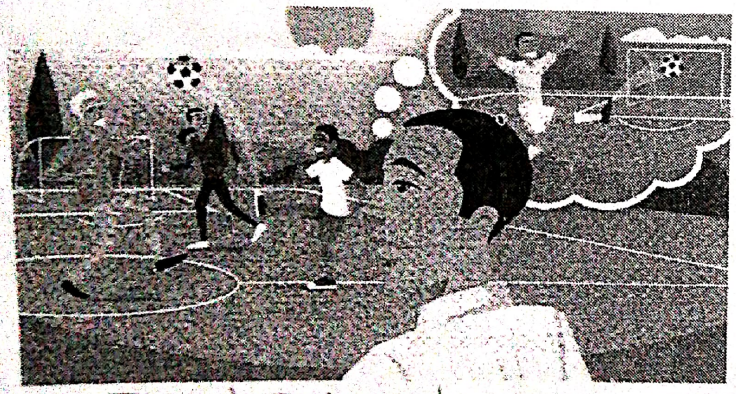

3. I wish I played soccer

4. I wish I had more free time

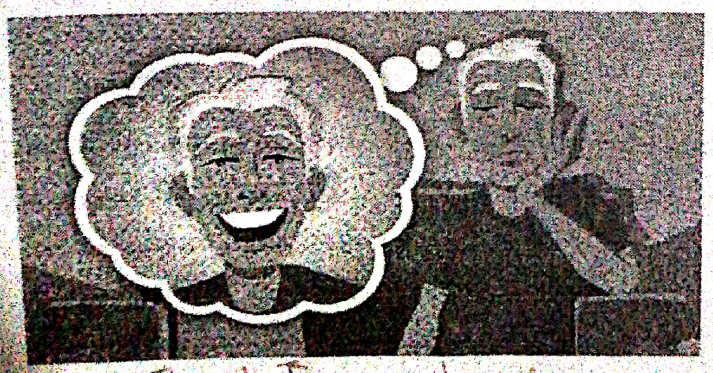

5. I wish I were happier

6. I wish I played the guitar

Escaneado con CamScanner

1. A: I wish I had a bigger apartment.
   B: Why?
   - Why?
   - I don't like my neighbors, either.

2. A: I wish I could retire.
   B: I don't like it anymore
   - I don't like it anymore.
   - I know what you mean.

3. A: Where do you want to move?
   B: Somewhere else
   - Somewhere else.
   - Something else.

4. A: I wish I could find a bigger house.
   B: It's very nice, though
   - Is it too large?
   - It's very nice, though.

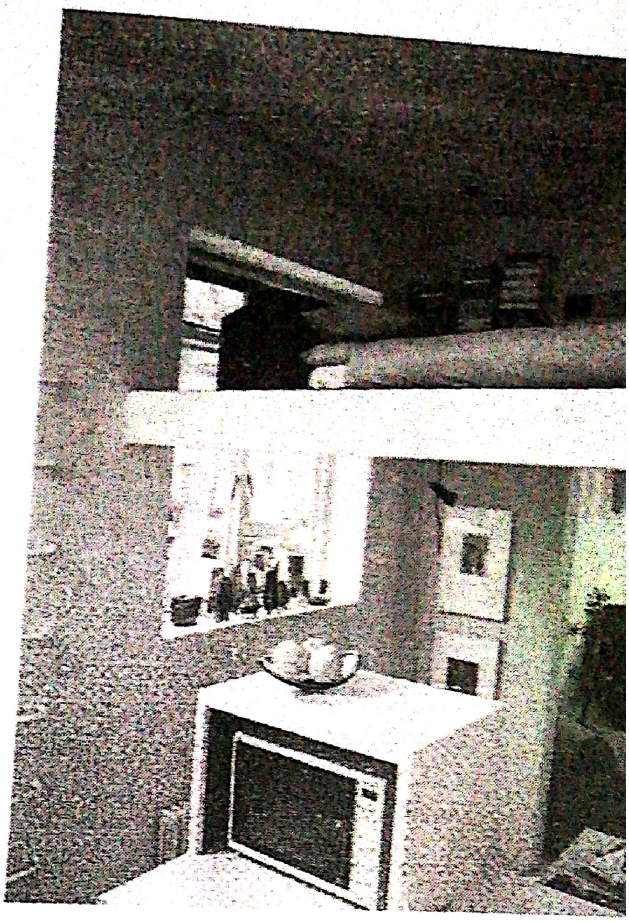

7 Rewrite these sentences. Find another way to say each sentence using the words given.

1. There should be more bedrooms in my apartment. (enough)
   There aren't enough bedrooms in my apartment.
2. This neighborhood is safe enough. (dangerous)
   This neighborhood is too dangerous.
3. My apartment doesn't have enough privacy. (private)
   My apartament needs to too private / My apartament should be more
4. Our house has the same number of bedrooms as yours. (just as many)
   Our house has just as many bedrooms as yours.
5. I don't have enough closet space. (wish)
   I wish I had more closet space
6. We wish we could move to a new place. (somewhere else)
   We can't move out / we wish we could move somewhere else
7. That apartment is too small. (big)
   That apartment isn't big enough
8. I wish housework were easy. (not difficult)
   The housework weren't difficult enough

Escaneado con CamScanner

1 Complete the conversation with the correct tense.

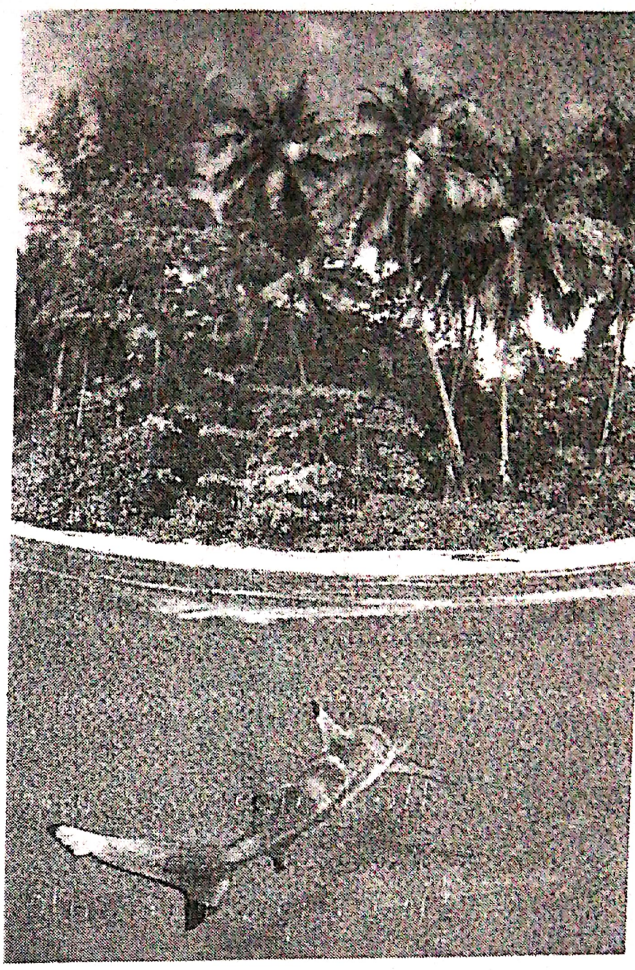

Margo: I went to Sunrise Beach last week.

Have you ever been
(Did you ever go / Have you ever been)
to Sunrise Beach, Chris?

Chris: Yes, I have. It's beautiful.
(I did / I have)

Did you go
(Did you go / Have you gone)
to the restaurant on the beach?

Margo: Yeah, I did.
(did / have)

I went on Saturday.
(went / have gone)

I had the sea snails.
(I had / I've had)

Chris: Wow! I've never eaten sea snails!
(I never ate / I've never eaten)

Margo: Oh, they were delicious. On Sunday

I got
(got / have gotten)
to the beach early to see the sun come up.

Have you ever seen a sunrise on a beach, Chris?
(Did you ever see / Have you ever seen)

Chris: No, I haven't.
(I didn't / I haven't)

Margo: Then I went swimming around 6:00,
(went / have gone)
but there were some strange dark shadows in the water.

Have you ever heard of sharks at Sunrise Beach?
(Did you ever hear / Have you ever heard)

Chris: Yes, I have. I heard a news report about sharks last summer.
(I did / I have) (heard / have heard)

Margo: Wow! Maybe I had a lucky escape on Sunday morning!
(had / have had)

Why don't you come with me next time?

Chris: Are you kidding?

Escaneado con CamScanner

2 Have you ever . . . ?

A Look at this list and check (✓) five things you have done. Add other activities if necessary.

- [ ] ride a motorcycle
- [x] go horseback riding montar a caballo
- [x] cook for over 10 people
- [x] eat raw fish pescado crudo
- [x] go to a classical music concert
- [x] have green tea ice cream
- [x] read a novel in English
- [ ] take a cruise
- [ ] travel abroad extranjero
- [ ] try Indian food
- [ ] _____
- [ ] _____
- [ ] _____
- [ ] _____

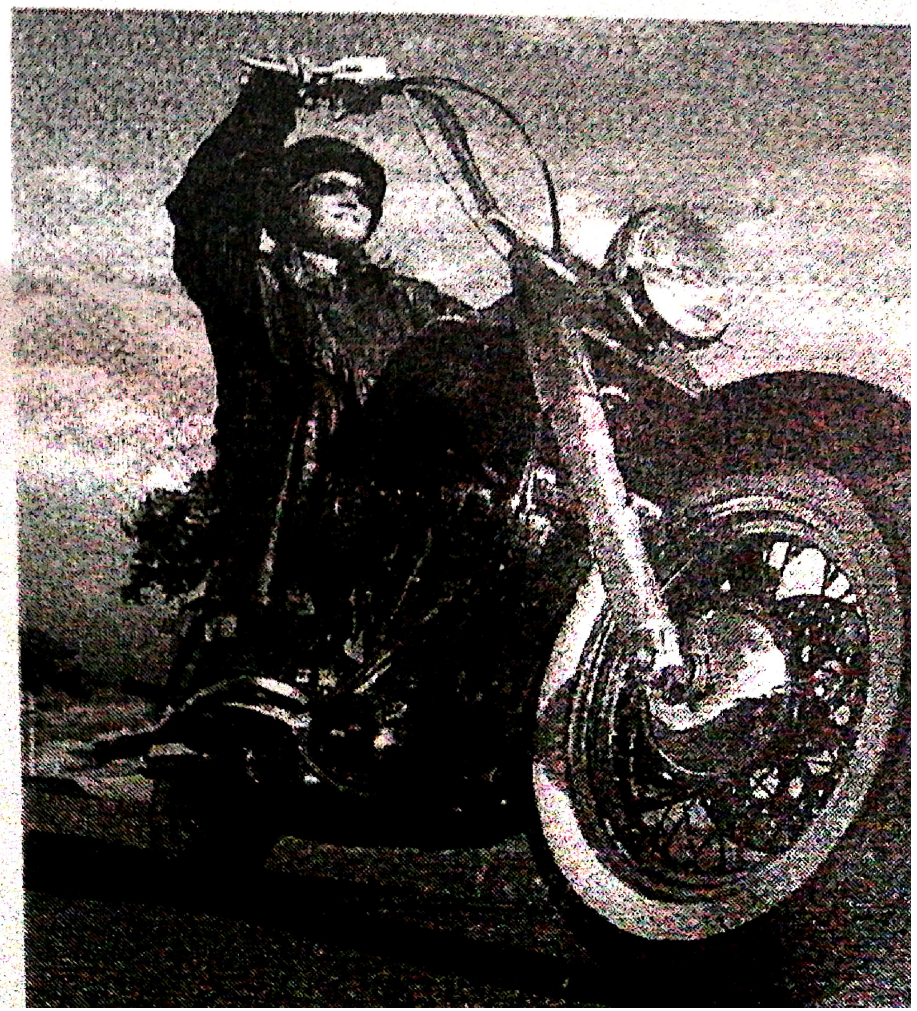

Escaneado con CamScanner

☐ _____

B Write questions about the things you checked in part A. Use *Have you ever . . . ?*

1. Have you ever had green tea ice cream?
2. Have you ever went horseback riding?
3. Have you ever ate raw fish?
4. Have you ever read a novel in Engtish?
5. Have you ever cooked for over 10 people?

C Answer the questions you wrote in part B. Then use the past tense to give more information.

1. Yes, I have. I had some in a Japanese restaurant. It was delicious!
2. Yes, I have. I had the oportunity to do it in the my parents farm.
3. Yes, I have, I ate in the in a Korea restaurant.
4. yes, I have, I done in Internet.
5. yes, I have, I cooked for my family and my friends.

Escaneado con CamScanner

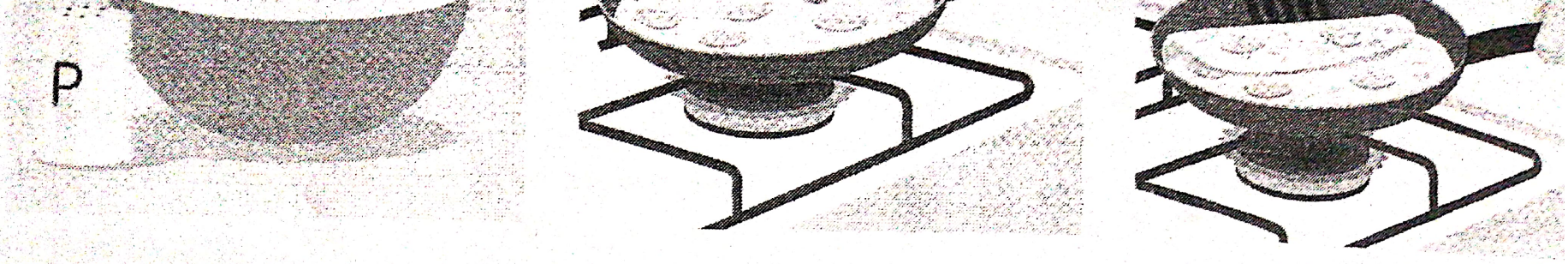

4 After that, pour the eggs into a frying pan. Add the mushrooms and cook.

2 Then beat the eggs in a bowl.

1 First, slice the mushrooms.

3 Next, add salt and pepper to the egg mixture.

5 Finally, fold the omelet in half. Your omelet is ready. Enjoy!

B Describe your favorite way to cook eggs. Use sequence adverbs.

HOW TO COOK EGGS:

First, put a pan with oit.
Then beat the eggs with salt
Next, fry the eggs.
After that, put the salt.
Finally, put it on a saucer and eat

Escaneado con CamScanner

Alexa: I ___went___ (go) to a Thai restaurant last night.

Pedro: Really? I ___have never eaten___ (never eat) Thai food.

Alexa: Oh, you should try it. It's delicious!

Pedro: What ___did___ you ___order___ (order)?

Alexa: First, I ___had___ (have) soup with green curry and rice. Then I ___tried___ (try) pad thai. It's noodles, shrimp, and vegetables in a spicy sauce.

Pedro: I ___haven't___ (not taste) pad thai before. ___Was___ (be) it very hot?

Alexa: No. It ___was___ (be) just spicy enough. And after that, I ___ate___ (eat) bananas in coconut milk for dessert.

Pedro: Mmm! That sounds good.

Alexa: It was.

6 Choose the correct word.

1. We had delicious guacamole dip and chips on Saturday night while we watched TV. It was a great ___snack___ (dinner / snack / meal).
2. I had a huge lunch, so I ___skipped___ (ordered / skipped / tried) dinner.
3. What ___ingredients___ (appetizers / ingredients / skewers) do you need to cook crispy fried noodles?
4. First, fry the beef in oil and curry powder, and then ___pour___ (pour / mix / toast) the coconut milk over the beef.
5. We need to leave the restaurant now. Could we have the ___check___ (check / recipe / menu), please?

Escaneado con CamScanner

B: _____

8 Use the simple past or present perfect of these verbs to com

☑ ride (montar) ☐ take (tomar) ☐ bring (traer) ☑ do (hacer)

1. Have you ever ridden a horse? It's great!
2. I brought all the ingredients with me.
3. Did you eat a huge dinner last night?
4. We took my mother to the new Chilean restaurant.

☑ give ☐ decide ☐ eat ☑ be

5. I haven't given a birthday gift to my father yet.
6. We have never been to a Chinese restaurant.
7. I have never eaten (comer) snails. What are they like?
8. Have you decided what kind of pizza you would like?

☐ make (hacer) ☑ break (descansar) ☑ buy ☐ skip

9. I bought this chicken sandwich for $5.
10. Oh, I'm sorry. I just (Acabo) broke a glass. What a mess! (Que desastre)
11. Victor made gogi gui for dinner.
12. I wasn't hungry this morning, so I skipped breakfast.

☐ fall (caer) ☐ forget (olvidar) ☑ drive ☐ try

13. Oh, no! I forgot to buy rice.
14. Have you ever driven a sports car?
15. I tried Greek food for the first time last night.
16. Have you ever fallen asleep at the movies? It's really embarrassing.

Escaneado con CamScanner